

INSTALLATION OF PRO/ENGINEER WILDFIRE TRYOUT EDITION

THE SAMPLE INSTALLATION INSTRUCTIONS TO FOLLOW ARE ONLY A GUIDE.

THIS WEB SITE AND/OR DE ANZA COLLEGE ARE NOT LIABLE FOR ANY CONSEQUENTIAL DAMAGES TO YOU OR ANY OTHER PARTY WHETHER ARISING OUT OF CONTRACT OR FROM TORT INCLUDING LOSS OF DATA, COSTS OF COVER OR OTHER SPECIAL, INCIDENTAL, EXEMPLARY OR CONSEQUENTIAL DAMAGES, EVEN IF ADVISED OF THE POSSIBILITY OF SUCH LOSS OR DAMAGES.

THE USER (YOU) TAKE FULL RESPONSIBILITY FOR YOUR OWN ACTIONS.

ADHERE TO ALL Pro/ENGINEER Wildfire Student / Tryout Edition Licensing, PTC Export and Licensing Agreements

The Pro/ENGINEER Wildfire Tryout Edition is for student use only. If you try to open an object from a commercial license, using this software version, you will receive an error similar to:

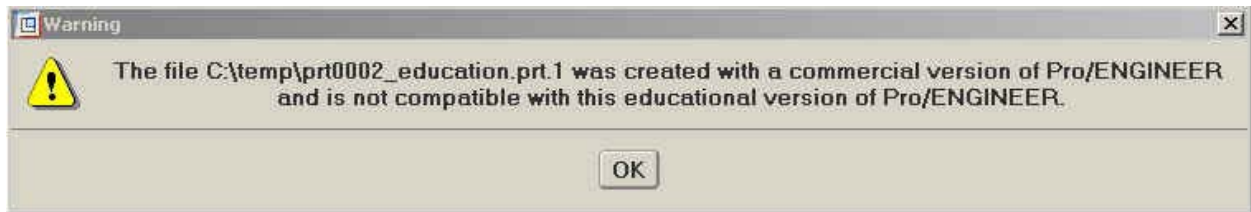

The object will not open.

1. You must have installed and configured an operating network card into your computer.
2. Create a new e-mail account (ie. with yahoo.com, hotmail.com, etc.) for example:
cad_student1@yahoo.com
3. Load Disk 1 of the Tryout Edition.
4. PTC.Setup will automatically launch. If it does not, open a file manager window and navigate to your CD-ROM drive. For example:



Double-Click on the SETUP file icon.

5. Three items will be checked by default. Choose the items you want to install (all at once or one at a time). In this example, Pro/ENGINEER Wildfire Tryout and Pro/MECHANICA Tryout were checked.

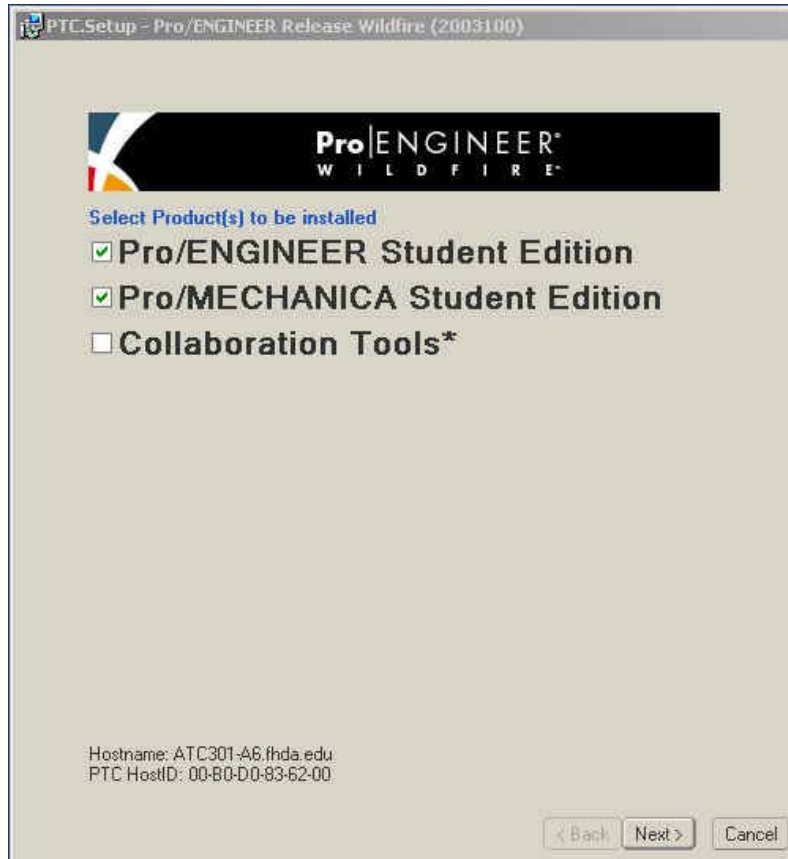

6. Look in the lower left hand corner of the PTC.Setup window. Note your "PTC HostID", you will need it to obtain license codes to run Pro/Wildfire. In this EXAMPLE:

```
Hostname: ATC301-A6.fhda.edu  
PTC HostID: 00-B0-D0-83-62-00
```

7. Choose Next >
8. If you do not have a PTC Online account, then choose "Register for a PTC Online account"
See step 9.

If you already have a PTC Online account,
then choose "Create a new license file". See step 11

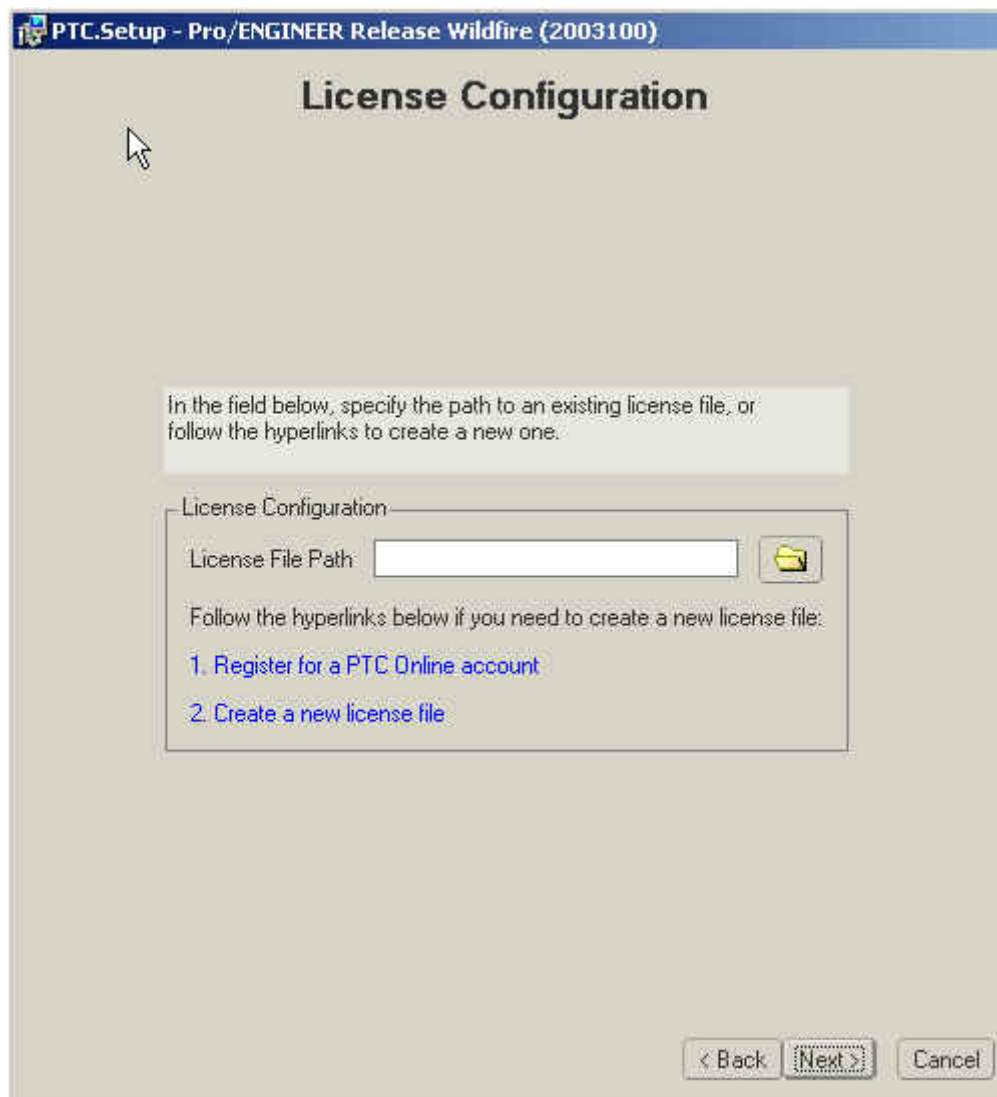

9. Choosing "1. Register for a PTC Online account" will take you to a web page similar to:
(<http://www.ptc.com/appserver/common/account/basic.jsp>)

Address <http://www.ptc.com/appserver/common/account/basic.jsp>

PTC Not a member yet? [Sign-Up Now](#)
[Advanced Search](#)

[Products & Services](#) | [Support](#) | [User Area](#) | [Partners](#) | [About Us](#)

» [My Account Summary](#)
» [New Account](#)

Solution Navigator

Initiatives:

Industries:

Processes:

Home » [User Area](#) » [About User Area](#) » [New Account](#)

New Account

Creating a ptc.com account is simple: Fill out the form below and your new account will be available immediately. Once you've created your account, you'll be able set your preferences and upgrade your account.

NOTE:

- Your email address will be your new ptc.com username.
- All fields marked with a * are required.
- An upgrade will be necessary for access to areas specific to customers and partners.

My Information

* First Name:

* Last Name:

* Email:

* Confirm Email:

Title:

Telephone:

Preferred Language:

I would like to receive email from PTC: Yes No

Security Information

* Password:

* Confirm Password:

* Password Hint Question:

* Password Hint Answer:

[Products & Services](#) | [Support](#) | [User Area](#) | [Partners](#) | [About Us](#)

<http://www.ptc.com/>

Fill in the required information (labeled with the red *). Use the newly created email account from step 2 and press Create>. If successful, a confirmation page will appear. For example:

Address http://www.ptc.com/appserver/common/account/basic_c.jsp

Not a member yet? [Sign-Up Now](#) [Advanced Search](#)

[Products & Services](#) | [Support](#) | [User Area](#) | [Partners](#) | [About Us](#)

[My Account Summary](#) | [Home > User Area > About User Area > New Account](#)

New Account

Solution Navigator

Initiatives:
Tell me about...

Industries:
I work in...

Processes:
Tell me about...

Congratulations **Jonathan**, your ptc.com account has been successfully created.

Your username is now: **cad_student2@yahoo.com**

Upgrade Your Access

To get access to additional PTC resources go to: [Upgrade Your Access](#). Even though the upgrades are free, you may need to be a customer or have an active maintenance agreement to access some services.

Your ptc.com account now allows you to access the following resources

User Area

- NULL
- NULL
- NULL
- NULL
- NULL
- NULL
- NULL

Online Store/Purchase Section

- NULL
- NULL
- NULL
- NULL
- NULL
- NULL
- NULL

[My ptc.com Account Summary](#)

[Products & Services](#) | [Support](#) | [User Area](#) | [Partners](#) | [About Us](#)
[Contact Us](#) | [Search & Site Guide](#) | [Legal Policies & Guidelines](#)

10. Return to the PTC.Setup page "License Configuration"

11. Choosing "2. Create a new license file" should take you to a new web page
If you get an error, for example"

HTTP 500 Internal server error - Microsoft Internet Explorer

File Edit View Favorites Tools Help

Back Forward Stop Home Search Favorites Media

Address http://atc-301a7.fhda.edu:8080/PS_TRANSLATE?filename=webreg.html

The page cannot be displayed

There is a problem with the page you are trying to reach and it cannot be displayed.

Please try the following:

- Open the atc-301a7.fhda.edu:8080 home page, and then look for links to the information you want.
- Click the Refresh button, or try again later.
- Click Search to look for information on the Internet.
- You can also see [a list of related sites](#).

HTTP 500 - Internal server error
Internet Explorer

If you get an error: "The page cannot be displayed", the error is received because DNS on the machine requesting the license file is not configured properly. You should be able to ping the machine by its fully qualified hostname to be able to access this site. This issue can be resolved by doing one of the following:

A. Remove the DNS suffix from the URL and refresh the page. For example, change:

`http://<customershostname>.<dnssuffix>:8080/PS_TRANSLATE?filename=webreg.html`

to

`http://<customershostname>:8080/PS_TRANSLATE?filename=webreg.html`

- or -

B. Replace the fully qualified hostname in the URL with the word 'localhost' and refresh the page. (Ex. `http://localhost:8080/PS_TRANSLATE?filename=webreg.html`) Configure DNS properly and make sure that the DNS suffix listed in TCP/IP Advanced Properties "DNS suffix for this connection" is the correct DNS suffix for that machine.

If you are using a proxy server, you will have to disable it temporarily, choose: Control Panel > Internet Options > Connections > LAN Settings > and uncheck (disable) the Proxy server.

Then repeat step 11.A.

If you have a firewall, you may need to disable it temporarily.

Then repeat step 11.A.

When successful, you should have see a web similar to:

(`http://atc-301a7:8080/PS_TRANSLATE?filename=webreg.html`)



Select the link: (in this example)

(<http://www.ptc.com/appserver/lm/programs/index.jsp?hostid=00-B0-D0-7E-04-5B&program=proepreview>)

12. Enter your PTC Online account created in step 9. Choose OK

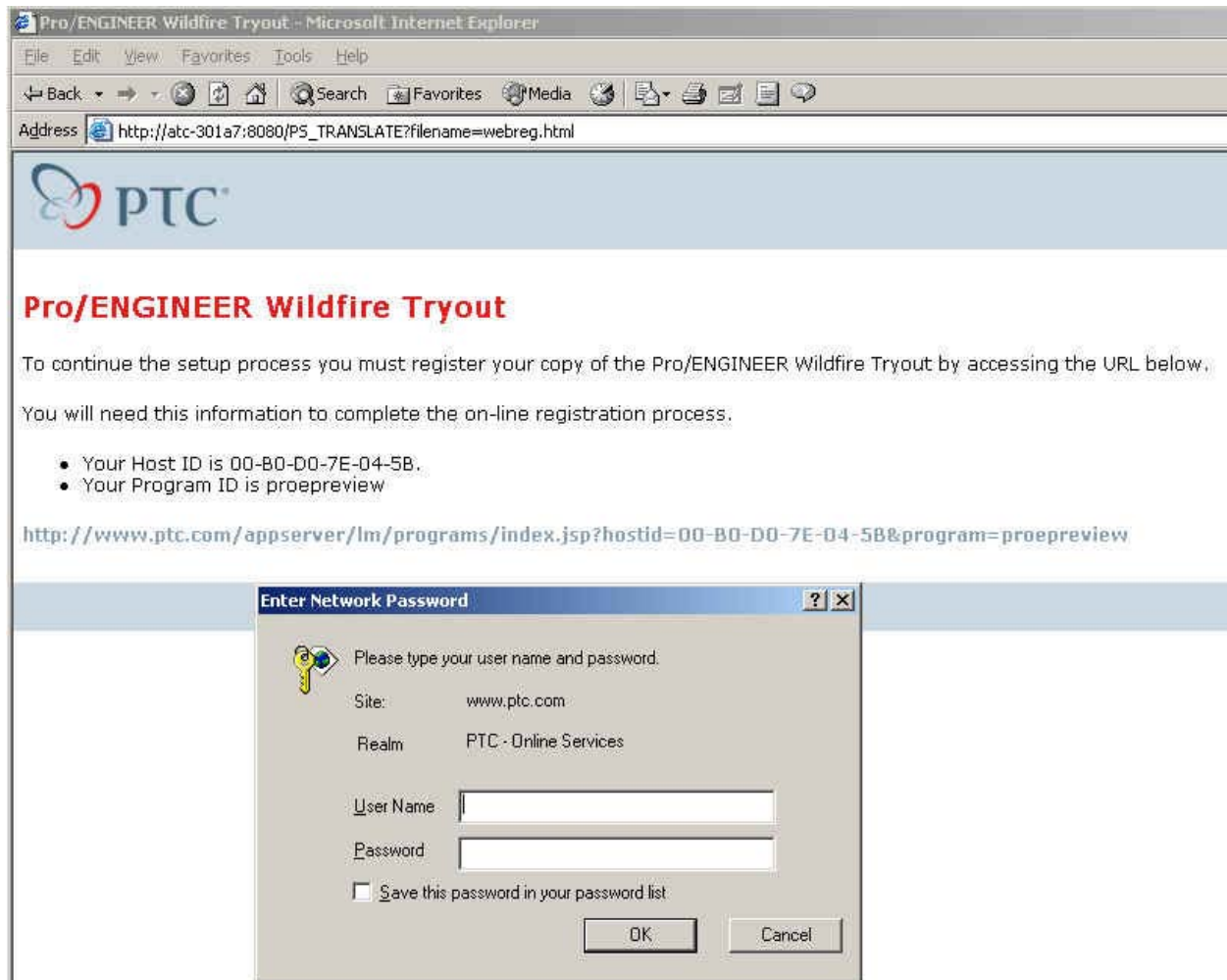

13. Read the license agreement. Then check mark both LICENSE AGREEMENT boxes and choose Continue



Hello, cad_student@yahoo.com : [Change your country setting](#)

search
[Advanced Search](#)

[Products & Services](#) | [Support](#) | [User Area](#) | [Partners](#) | [About Us](#)

Pro/ENGINEER Wildfire Student Edition Licensing

Export Agreement

1. You are eligible to receive and use U.S. exports;
2. You are not listed on either the U.S. Department of Commerce's Entity List or Denied Persons List or the U.S. Department of Treasury's List of Specially Designated Nationals;
3. You are not residing in or a national of CUBA, IRAN, IRAQ, LIBYA, NORTH KOREA, SUDAN, AND SYRIA;
4. You will not use or divert for use, directly or indirectly, any PTC software or technical data relating thereto (a) in any nuclear related activity (civilian or military), (b) in the design, development, production, stockpiling or use of missiles, and/or (c) in the design, development, production, stockpiling or use of biological or chemical weapons; AND
5. You will not re-export or divert any PTC software or technical data relating thereto to any third party or region and you agree to not distribute, any software, technical data or any products derived from software or technical data provided hereunder in contravention of U.S. law or regulation

You hereby acknowledge and further agree that (i) a violation of any of the above representations constitutes a violation of your license to use PTC software and therefore will be cause for the immediate termination your license to use any PTC software and (ii) PTC may terminate your license to use PTC software in its entirety, effective immediately and without advance notice, if PTC or an agency of the U.S. Government determines that a U.S. export license or other U.S. governmental approval is required for you to obtain or use (or continue to use) PTC software.

BY CHECKING THIS BOX I HEREBY CONFIRM THAT THE ABOVE REPRESENTATIONS ARE CORRECT AND I AGREE TO ALL TERMS STATED ABOVE.

License Agreement

Please read the terms and conditions of this license agreement (the "License") carefully before installing the Free Copy of Pro/ENGINEER Student Edition software (the "Program"), BY INDICATING YOUR ACCEPTANCE AS PROVIDED FOR BELOW YOU ARE AGREEING TO THE TERMS OF THIS LICENSE. This License constitutes the entire agreement concerning the Program between you and Parametric Technology Corporation, 140 Kendrick Street, Needham, Massachusetts 02494 ("PTC") and supersedes any prior proposal, representation, or understanding between you and PTC or any of its authorized resellers with respect to the Program. Full production versions of Pro/ENGINEER Student Edition are governed by a separate license agreement designated for production versions.

1. License Grant. PTC hereby grants you a non-exclusive, revocable license to install and use one copy of the Program, free of charge, solely for your internal operations during the operational period as stated in the applicable Program Documentation (if any). The Program may be programmed to cease functioning after the operational period and may do so without warning. PTC may revoke your license to use the Program, without cause. PTC retains all rights not expressly granted. The Program and its related user documentation ("Documentation") may not be copied.

2. PTC's Rights. You acknowledge and agree that the Program and Documentation (collectively, the "Licensed Products") are proprietary products of PTC protected under international copyright law and disclosed to you by PTC in confidence. You shall not cause or permit the decompilation, disassembly or reverse engineering of the Program or disclosure, copying, display, loan, publication, transfer of possession (whether by sale, exchange, gift, operation of law or otherwise) or other dissemination of the Licensed Products, in whole or in part, to any third party without the prior written consent of PTC. You shall not use the Licensed Products for commercial timesharing, rental, or service bureau use. You shall take all reasonable steps to safeguard the Licensed Products. You further acknowledge and agree that all right, title and interest in and to the Licensed

Products (and all copies thereof), including associated intellectual property rights, are and shall remain with PTC and its licensors. This License conveys to you only a limited right of use revocable in accordance with the terms and conditions of this License, not an interest in or to the Licensed Products. In the event that you fail to comply with any terms and/or conditions hereof, PTC shall have the right to terminate this License.

3. Warranty. THE LICENSED PRODUCTS HAVE BEEN PROVIDED BY PTC WITHOUT CHARGE EXCEPT FOR SHIPPING AND HANDLING AND CONSEQUENTLY ARE PROVIDED AS IS AND WITHOUT WARRANTY. PTC AND ITS LICENSORS DISCLAIM ANY AND ALL WARRANTIES, EXPRESS OR IMPLIED, INCLUDING ANY IMPLIED WARRANTIES OF MERCHANTABILITY, SATISFACTORY QUALITY, OR FITNESS FOR A PARTICULAR PURPOSE. PTC DOES NOT WARRANT THAT THE PROGRAM, ITS USE, OPERATION OR YOUR ABILITY TO USE THE PROGRAM WILL BE UNINTERRUPTED OR ERROR-FREE OR THAT ALL PROGRAM ERRORS WILL BE CORRECTED. THE PROGRAM IS INTENDED TO BE USED ONLY BY TRAINED PROFESSIONALS AND IS NOT TO BE A SUBSTITUTE FOR PROFESSIONAL JUDGMENT, TESTING, SAFETY AND UTILITY. YOU ARE SOLELY RESPONSIBLE FOR ANY RESULTS OBTAINED FROM USING THE PROGRAM INCLUDING THE ADEQUACY OF INDEPENDENT TESTING OF RELIABILITY AND ACCURACY OF ANY ITEM DESIGNED BY USING THE PROGRAM.

4. Limitations of Liability. THE ENTIRE LIABILITY OF PTC, ITS SUBSIDIARIES AND ITS LICENSORS WITH RESPECT TO THE LICENSED PRODUCTS, INCLUDING (BUT NOT LIMITED TO) ANY LIABILITY FOR BREACH OF WARRANTY, OR FOR INFRINGEMENT OR ALLEGED INFRINGEMENT OF PATENT, COPYRIGHTS, TRADEMARKS, TRADE SECRETS AND OTHER INTELLECTUAL OR PROPRIETARY RIGHTS BY THE LICENSED PRODUCTS, OR THEIR USE SHALL NOT EXCEED THE CHARGES PAID BY YOU FOR SHIPPING AND HANDLING. IN NO EVENT SHALL PTC, ITS SUBSIDIARIES OR ITS LICENSORS BE LIABLE FOR ANY CONSEQUENTIAL DAMAGES TO YOU OR ANY OTHER PARTY WHETHER ARISING OUT OF CONTRACT OR FROM TORT INCLUDING LOSS OF DATA, COSTS OF COVER OR OTHER SPECIAL, INCIDENTAL, EXEMPLARY OR CONSEQUENTIAL DAMAGES, EVEN IF ADVISED OF THE POSSIBILITY OF SUCH LOSS OR DAMAGES. PTC'S CUMULATIVE LIABILITY FOR ANY DAMAGES SHALL IN NO EVENT EXCEED THE LICENSE FEE PAID FOR USE OF THE LICENSED PRODUCTS.

The limitations and exclusions set forth in this Section 4 shall not apply to any claim in respect of death or personal injury if contrary to any applicable law.

5. Export. You shall not export or re-export, directly or indirectly, or provide to any other person or entity for their own use or for export or re-export, the Program or Documentation, or any technical data related thereto, without first complying with all applicable export control regulations of any jurisdiction to which you or the Licensed Products are subject, including, without limitation, obtaining any necessary export or re-export consent from the U.S. Department of Commerce or other governmental authority. PTC may terminate your license to use Licensed Products in its entirety, effective immediately and without advance notice, if PTC or an agency of the U.S. Government determines that a U.S. export license or other U.S. governmental approval is required for you to obtain or use (or continue to use) the Licensed Products. You will indemnify PTC against any damage, loss, liability or expense (including attorneys' fees) that PTC may incur as a result of your failure to comply with this Section.

6. Maintenance. PTC (or its authorized reseller) may offer to provide support and new releases for the Program (a "Maintenance Plan") from time to time. Such Maintenance Plans and the provision of maintenance are not included with this License and are subject to your payment of the applicable maintenance fees. The services offered under any Maintenance Plan may change from time to time and PTC or its authorized reseller may cease to offer such maintenance or Maintenance Plans at any time without notice, subject only to the obligation to refund to you the unused portion of any previously paid applicable maintenance fee (as prorated on a monthly basis).

7. Other Terms. If you purchased a license for the Program in Canada, you agree to the following: The parties hereto confirm that it is their wish that this License as well as any other documents relating hereto, including notices, has been and shall be written in the English Language (Les parties aux presentes confirmation leur volonte que cette le License de meme que tous les documents y compris y tout avis qui s'y rattache soient rediges en langue anglaise). If you purchased a license for the Program in a country which has adopted the EEC Computer Software Directive, and you want to make the Program interoperable with other software, you must contact PTC to inquire whether such interoperability can be achieved with available PTC software, upon such notification, PTC at its sole discretion will (i) provide to you (at a reasonable fee) interface information/software or (ii) consent to your decompilation of the Program to the extent (in either case) required by applicable law.

8. Third Party Beneficiaries. It is agreed that PTC's licensors are intended beneficiaries of this License and have the right to rely upon and directly enforce its terms.

9. Consumers. Nothing in these terms of this License affects any statutory rights of consumers that cannot be waived or limited by contract.

10. General. This License shall be governed by and construed in accordance with the laws of The Commonwealth of Massachusetts without reference to conflict of laws principles (and specifically excluding the U.N. Convention for the International Sale of Goods). Jurisdiction of any disputes shall be in the courts of Massachusetts and you hereby submit to the personal jurisdiction of said courts. Any actions arising out of this License must be commenced within one (1) year from the date the right, claim, demand or cause of action first occurred or be barred forever. You may not assign this License or delegate any of your duties hereunder without the prior written consent of PTC. All void or unenforceable terms are severable and independent of the enforceability of the remaining terms hereof.

U.S. Government Rights Notice. This Commercial Computer Software and Documentation, pursuant to FAR 12.212(a)-(b) (OCT95) or DFARS 22.7.202-1(a) and 22.7202-3(a) (JUN95), is provided to the US Government under a limited commercial license only. Contractor is Parametric Technology Corporation.

BY CHECKING THIS BOX I HEREBY CONFIRM THAT I AGREE TO ALL TERMS OF THE LICENSE AGREEMENT STATED ABOVE.

14. Fill in the required information (labeled with *) and choose Continue
(http://www.ptc.com/appserver/lm/programs/licensing_programs_v.jsp)

Pro/ENGINEER Wildfire Preview Licensing - Microsoft Internet Explorer

File Edit View Favorites Tools Help

Back Forward Stop Home Search Favorites Media Print Mail News Chat

Address http://www.ptc.com/appserver/lm/programs/licensing_programs_v.jsp

 Hello, [John](#) : [United States](#)
[Advanced Search](#)

[Products & Services](#) | [Support](#) | [User Area](#) | [Partners](#) | [About Us](#)

Pro/ENGINEER Wildfire Preview Licensing

First Name:	<input type="text" value="John"/>
Last Name:	<input type="text" value="Doe"/>
Email Address:	<input type="text" value="cad_student1@yahoo.com"/>
Host ID*	<input type="text" value="00-B0-D0-7E-04-5B"/>
Company or Educational Institution Name*	<input type="text" value="De Anza College"/>
Division/Department:	<input type="text"/>
Job or Academic Title:	<input type="text"/>
Address 1:	<input type="text"/>
Address 2:	<input type="text"/>
City*	<input type="text" value="Cupertino"/>
State/Province*	<input type="text" value="Ca"/>
Zip/Postal Code:	<input type="text"/>
Country*	<input type="text" value="United States"/>
Telephone:	<input type="text"/>

Are you currently using PTC software at work and/or at school?

Yes at school
 Yes at work
 Both, at work and at school
 No, not at work or at school
 I don't know

Your Industry:

*** Required**

15. Fill in the required information (labeled with *) and choose "Submit request" (http://www.ptc.com/appserver/lm/programs/licensing_programs_c.jsp)

The screenshot shows a web browser window titled "Pro/ENGINEER Wildfire Preview Licensing - Microsoft Internet Explorer". The address bar shows the URL http://www.ptc.com/appserver/lm/programs/licensing_programs_c.jsp. The page header includes the PTC logo, a greeting "Hello, John : United States", and a search bar. A navigation menu contains links for "Products & Services", "Support", "User Area", "Partners", and "About Us".

The main content area is titled "Pro/ENGINEER Wildfire Preview Licensing". It contains a form with the following questions and input fields:

- Does your company use Pro/ENGINEER?*
- Yes
- No
- If your answer to the previous question is 'yes', what is your timeframe for moving to Pro/ENGINEER Wildfire?*
- Is your company considering investing in CAD/CAM/CAE software in the next 12 months?*
- What best describes your role in the product development process?
- What is the primary CAD software used at your site?
- Approximately how many CAD users in your company?*
- Company Annual Revenue

Each of the last five questions has a dropdown menu with the text "-Please Select-". A red asterisk indicates that these fields are required. At the bottom of the form is a "Submit Request" button.

At the bottom of the page, there is a footer with links: "Products & Services | Support | User Area | Partners | About Us" and "Contact Us | Search & Site Guide | Legal Policies & Guidelines".

16. If everything goes well, the ptc page indicates that you should get a license file sent to your new e-mail within two hours. In this sample, it took about FOURTEEN HOURS.

The screenshot shows a web browser window titled "Pro/ENGINEER Wildfire Preview Licensing - Microsoft Internet Explorer". The address bar shows the URL http://www.ptc.com/appserver/lm/programs/licensing_questions1_v.jsp. The page header is identical to the previous screenshot, including the PTC logo, greeting, search bar, and navigation menu.

The main content area is titled "Pro/ENGINEER Wildfire Preview Licensing". It contains a confirmation message:

Thank you for your request. The license file will be emailed to cad_student1@yahoo.com within 2 hours. If you do not receive your license file, or if you have other problems with your Pro/ENGINEER Wildfire Preview installation visit www.ptc.com/community/proewftrout/.

At the bottom of the page, there is a footer with links: "Products & Services | Support | User Area | Partners | About Us" and "Contact Us | Search & Site Guide | Legal Policies & Guidelines".

17. Once you get the file, save a copy of the entire email in a .txt format

18. Read the plain text attachment. Notice the entries:

in this example:

```
#Issue Date           = 18-SEP-2003
#Expiration Date      = 17-NOV-2003
```

This example license file will expire on 17 Nov 2003

Note: If the contents of the license file appear below (in the body of the email and not as an attachment) you will need to:

A - Copy the text below, starting with the line "#License Pack for Session ID *" and ending with the last line of the message

B - Launch Microsoft Notepad (or an alternative text editor)

C - Paste this text into a new text file

D - and save the file in the c:/temp directory or directory of your choice (be sure to note the name of the file, or name the file for example lic.txt)

19. Return to the PTC.Setup page "License Configuration". In the License File Path, press the yellow folder icon and navigate your folder structure to the truncated license file that you save from the previous step. In this example, it was called c:\temp\lic.txt



20. Choose Next >

21. Create an Installation Directory of your choice. In this example:
C:\ptc\ProENGINEER Wildfire Tryout

Note the directory size required for Pro/Engineer and its help files.
Then choose Next >

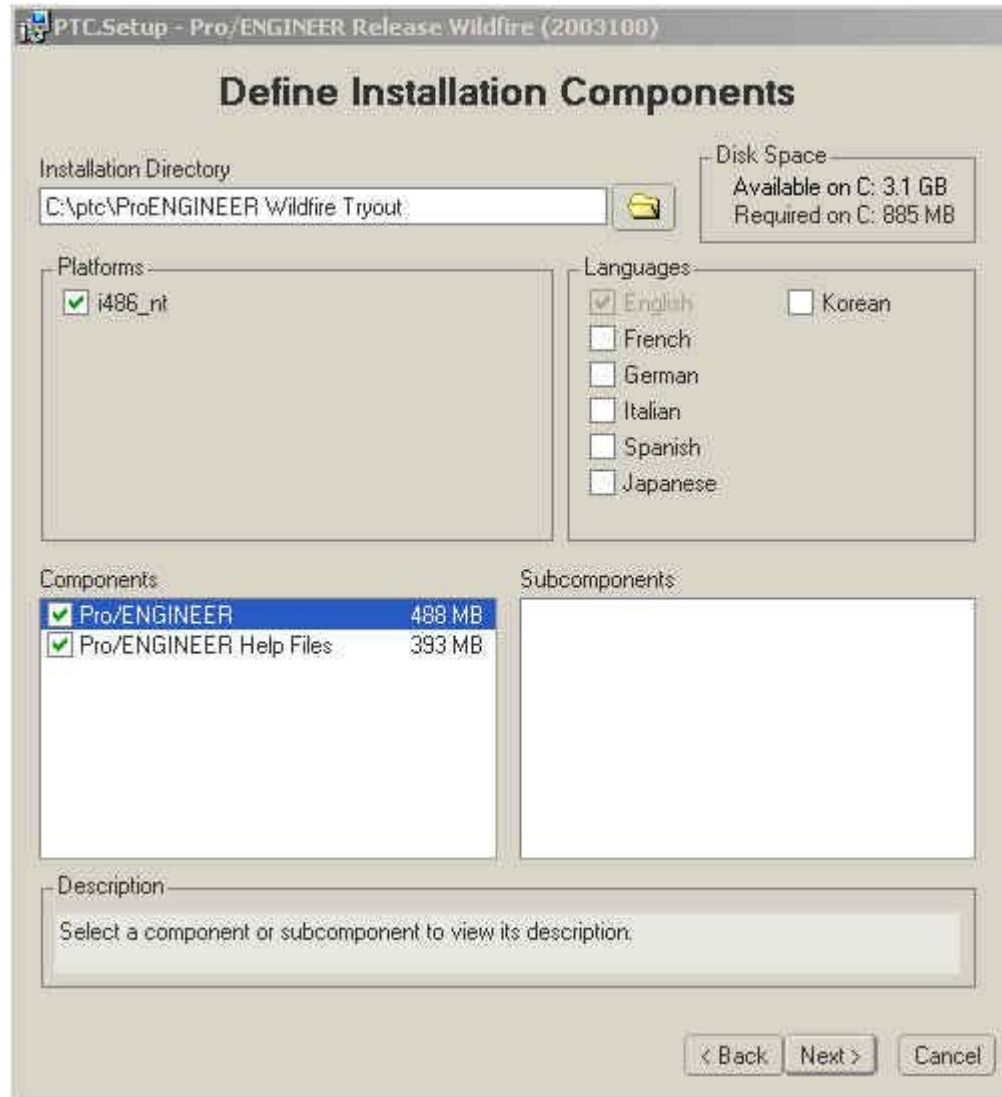

22. A warning message will appear and ask whether or not you want to create the directory, choose OK



23. By default, the OLE settings and Windows shortcut preferences. Choose Next >

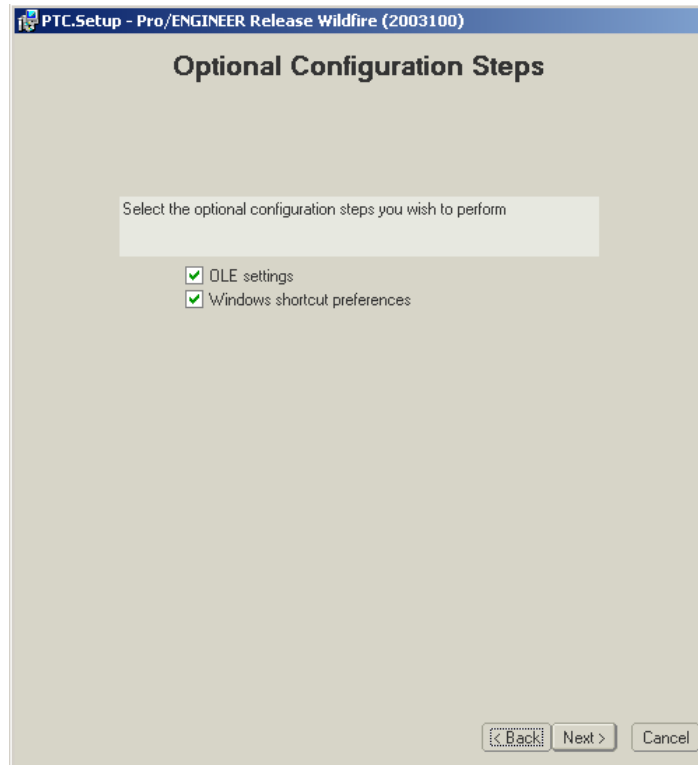

24. In PTC OLE Server window, choose Next >

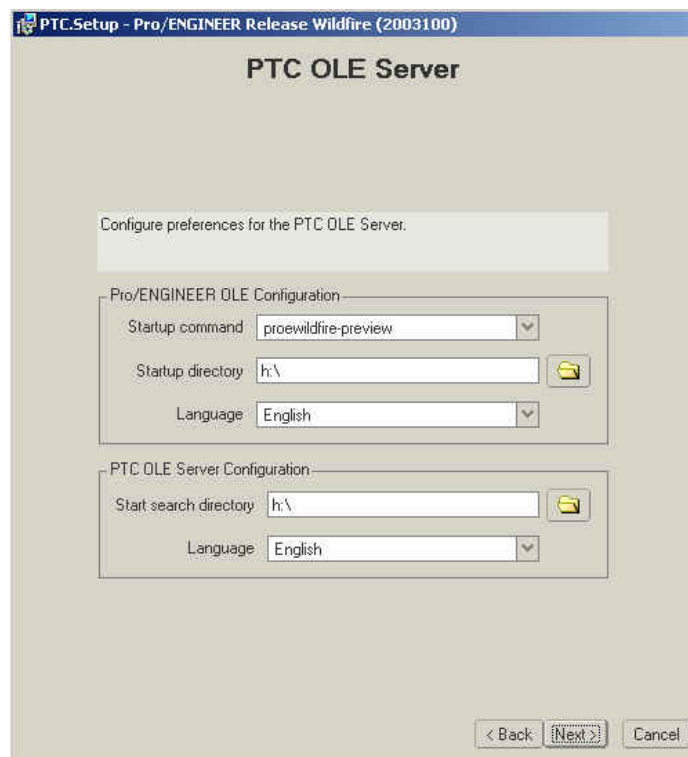

25. In Windows Preferences window, uncheck Program Folder. Choose Next >

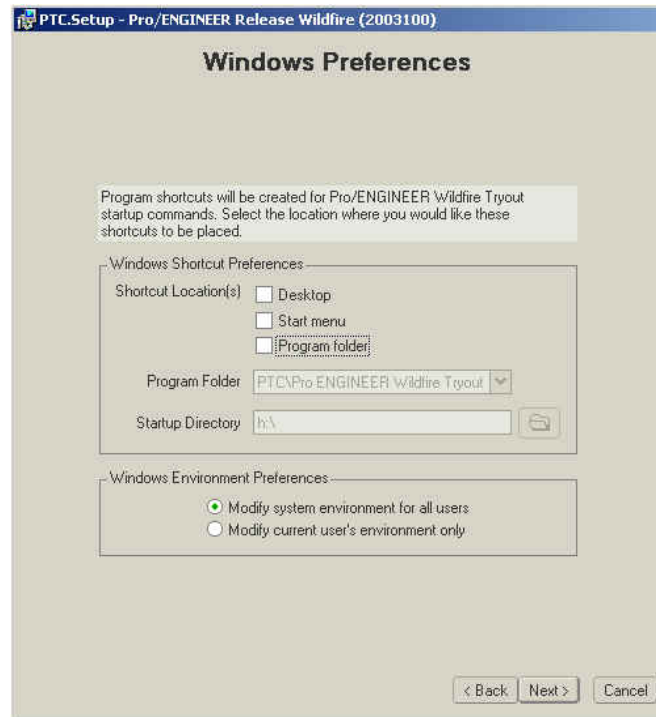

26. In Install files window, Begin installing?, choose Yes
Depending on your machine, with a change to Disk 2 and then back to Disk 1,
the process may take a while. This example took about 20 minutes.
Then choose Next >

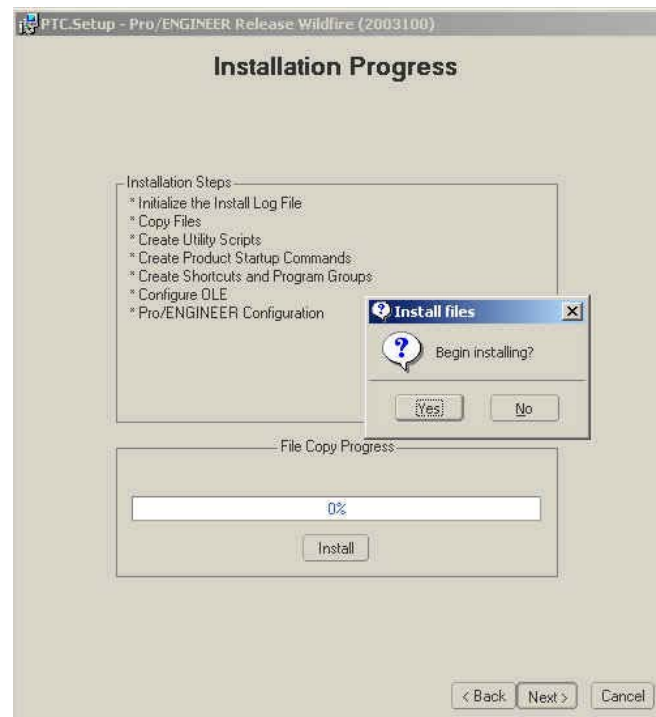

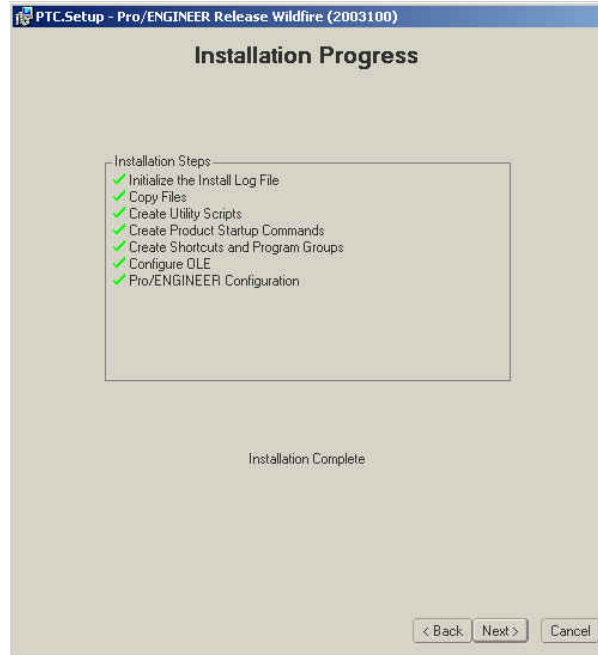

27. Because we check marked the Pro/MECHANICA option in step 5, it now shows the page to Define Installation Components for Pro/MECHANICA.

The directory we used for Pro/ENGINEER in step 21 will appear for the installation of Pro/MECHANICA.

In this example: C:\ptc\ProENGINEER Wildfire Tryout

Note the directory size required for Pro/MECHANICA.

Then choose Next >

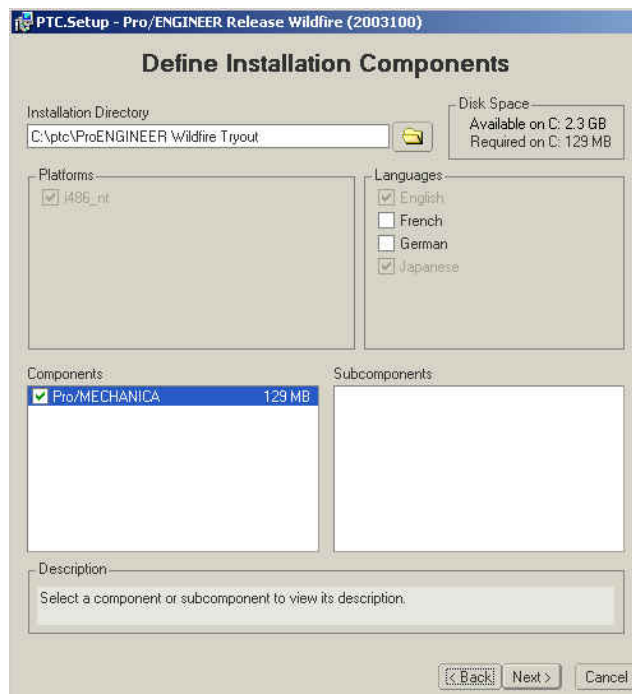

28. In Install files window, Begin installing?, choose Yes
Depending on your machine, the process may take a while. This example took about 2 minutes.
Then choose Next >

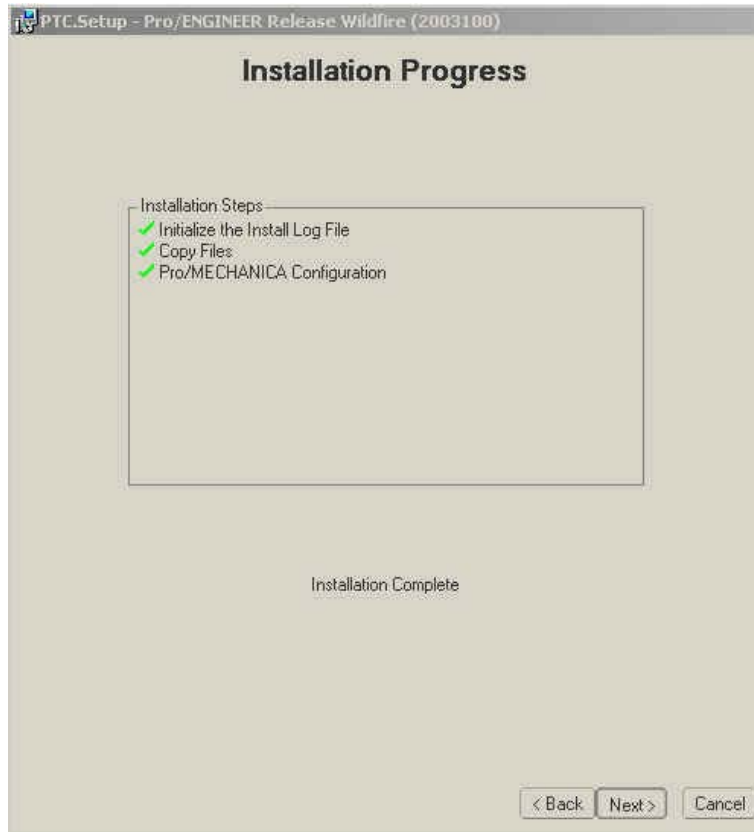

29. In the Installation Complete window, choose Yes.
30. Use the File Manager and navigate to C:\ptc\ProENGINEER Wildfire Tryout\bin
Copy the file proewildfire-preview.bat
Move your cursor to the desktop screen
RMB, and choose Paste Shortcut
Edit the shortcut icon to start in the directory of your choice.
In this example: "C:\temp"
31. Double-click on the Shortcut for proewildfire-preview.bat and you will launch the Pro/ENGINEER Wildfire Tryout version.
32. REMEMBER TO ENABLE YOUR FIREWALL AND/OR PROXY SERVER.